STANDARD DEPARTURE CHART - INSTRUMENT (SID) - ICAO

FIMP CAT A, B, C, D

OCA 129.3
APP 119.1
TWR 118.1
ATIS 126.2

TRANSITION ALTITUDE 4000ft

AERODROME ELEV 184.3 FT

MAURITIUS/

Sir Seewoosagur Ramgoolam International Airport (FIMP)

SID (RNAV) RWY 14 WEST

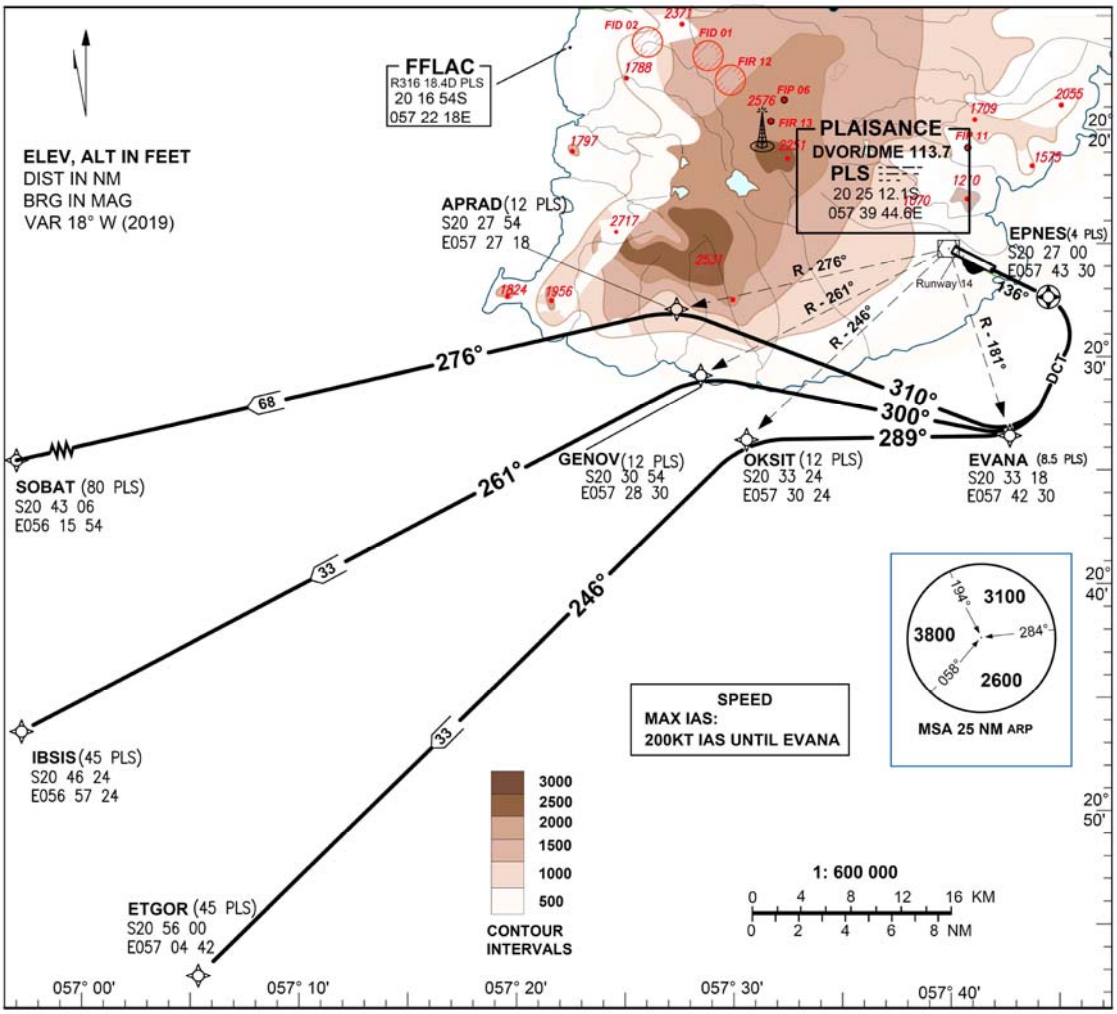

EVANA	ONE DEPARTURE
SOBAT	ONE DEPARTURE
IBSIS	ONE DEPARTURE
ETGOR	ONE DEPARTURE

- RWY 14
-
- GRAD 3.7% to 600FT then 3.3% to MEA
  Track 136°
- At EPNES turn RIGHT
- For EVANA
  Track DCT to EVANA
  From EVANA turn RIGHT, thence as cleared

For SOBAT
- Track DCT to EVANA
- From EVANA turn RIGHT
- Track 310° to APRAD
- From APRAD turn LEFT, track 276° to SOBAT, thence as cleared

For IBSIS
- Track DCT to EVANA
- From EVANA turn RIGHT
- Track 300° to GENOV
- From GENOV turn LEFT, track 261° to IBSIS, thence as cleared

For ETGOR
- Track DCT to EVANA
- From EVANA turn RIGHT
- Track 289° to OKSIT
- From OKSIT turn LEFT, track 246° to ETGOR, thence as cleared

Changes: Chart number and Mag Variation revised, Aerodrome Elevation updated, FF NDB replaced by FFLAC waypoint, change in MSA