INSTRUMENT APPROACH CHART - ICAO

AD ELEV 93 FT
HEIGHTS RELATED TO THR RWY 30 ELEV 81 FT

2 5

MSA 25 NM NDB

TWR AFIS 122.1

RODRIGUES/
Plaine Corail Airport (FIMR)
RNAV (GNSS) RWY 30

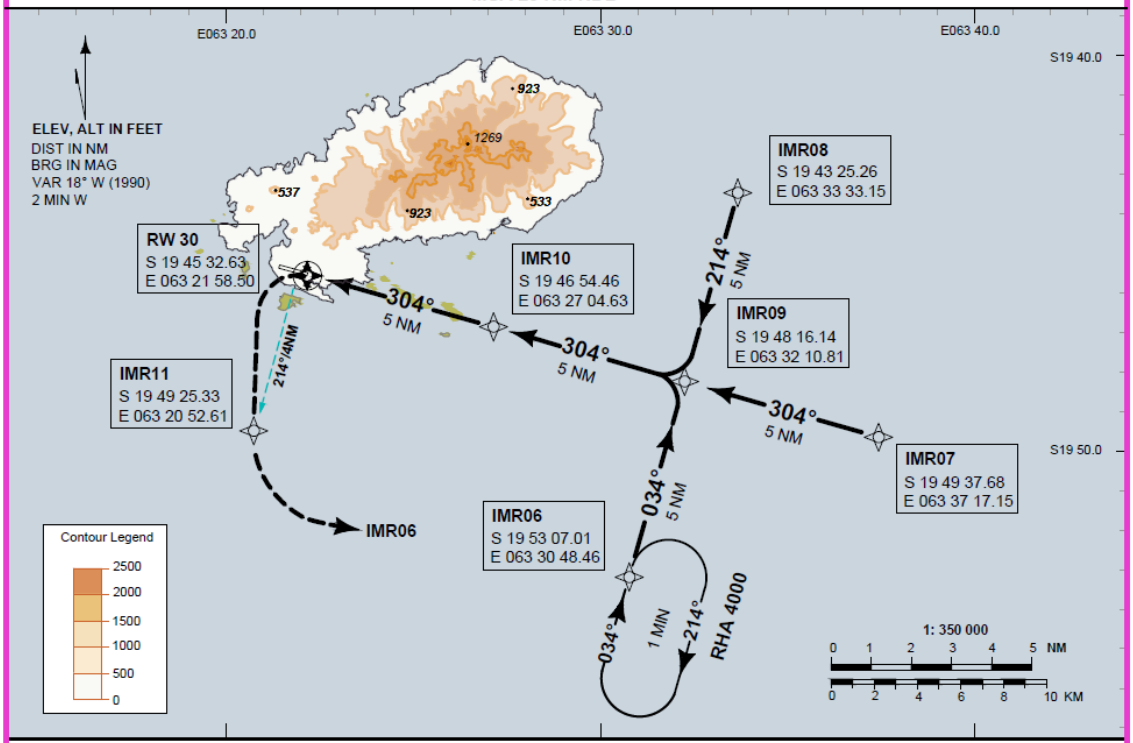

MISSED APPROACH:
Turn left, track DCT to IMR11.
Then turn left, track to IMR06.
Climb to 2500 FT and contact ATC.

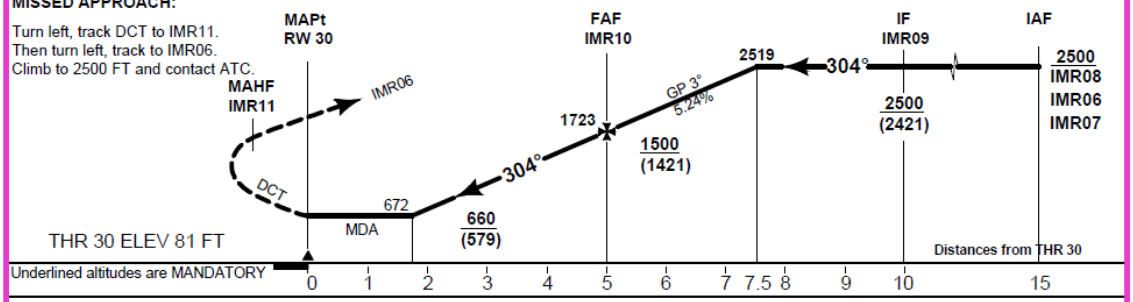

Underlined altitudes are MANDATORY

DESCENT GRADIENT 5.24% RECOMMENDED ALTITUDES

RWY 30	1.7	2	3	4	(FAF) IMR10 5	6	7	7.5
ALTITUDE	672 (591)	768 (687)	1086 (1005)	1405 (1324)	1723 (1642)	2041 (1960)	2360 (2279)	2519 (2438)

CAT OF ACFT	A	B	Ground Speed (Kt)	90	110	130	150	180	210
OCA/H	660 (579)		Rate of Descent	480	580	690	800	960	1110
VM(C) OCA OCH AAL	840 (747)								

NOTES 1. MAX IAS: INITIAL: 210KT.
2. VM(C) PROHIBITED N OF RWY 12/30.

	POSITION	NAME	COORDINATES	
	RIGHT IAF	IMR08	S 19 43 25.26	E 063 33 33.15
	CENTRE IAF	IMR07	S 19 49 37.68	E 063 37 17.15
	LEFT IAF	IMR06	S 19 53 07.01	E 063 30 48.46
	IF	IMR09	S 19 48 16.14	E 063 32 10.84
	FAF	IMR10	S 19 46 54.46	E 063 27 04.63
	MAPT	THR RWY 30	S 19 45 32.63	E 063 21 58.50
	MAHF	IMR11	S 19 49 25.33	E 063 20 52.61

Aeronautical Information Service

Changes: Name of airport